

Rounding numbers to nearest ten

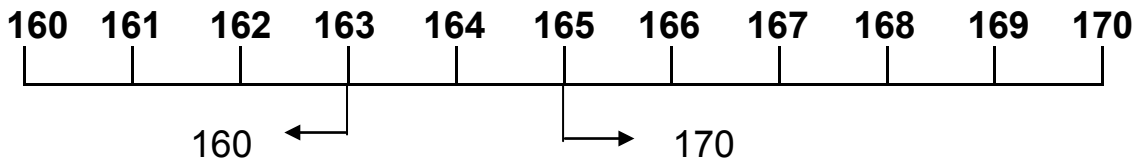

163 is 160 rounded to the nearest whole ten
165 is 170 rounded to the nearest ten

Write these numbers to the nearest whole ten:

1. 247

2. 534

3. 864

4. 745

5. 269

6. 295

7. 302

8. 936

9. 1 245

10. 2 166

11. 2 505

12. 1 908

13. What is the nearest ten to 563 ?

14. What is the nearest ten to 2 325 ?

15. What is the nearest ten to 3 889 ?

16. Round 756 to the nearest ten.

17. Round 2 457 to the nearest ten.

18. What whole ten is nearest to 2 118 ?

Look at the units when
deciding whether to round
up or down to the nearest
10.

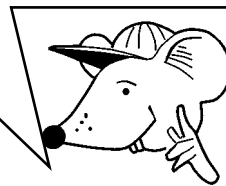

Rounding numbers to nearest hundred

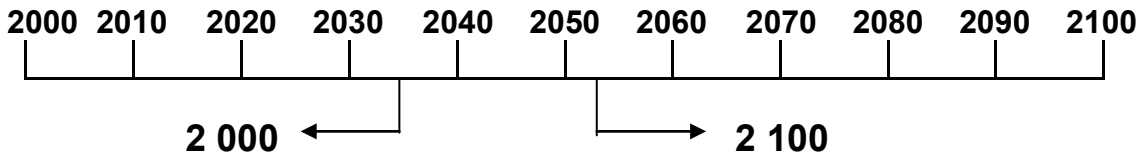

2034 is 2 000 rounded to the nearest hundred.

2053 is 2 100 rounded to the nearest hundred.

Write these numbers to the nearest whole hundred:

1. 2 846

2. 3 128

3. 9 202

4. 4 038

5. 1 319

6. 2 560

7. 4 575

Look at the **tens** when deciding whether to round up or down to the nearest hundred.



8. 9 659

9. 1 059

10. 2 066

11. 4 652

12. 1 918

13. What is the nearest hundred to 4 839 ?

14. What is the nearest hundred to 2 750 ?

15. What is the nearest hundred to 3 148 ?

16. Round 5 716 to the nearest hundred.

17. Round 1 455 to the nearest hundred.

18. What whole hundred is nearest to 3 050 ?



Rounding numbers to nearest thousand

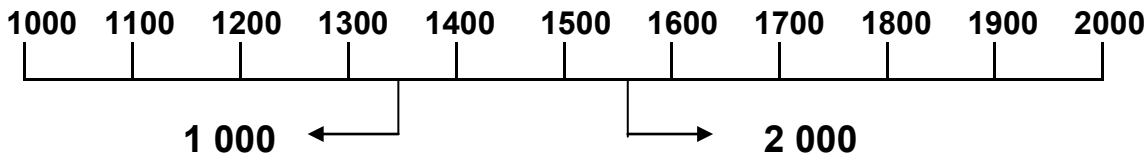

1 345 to the nearest 1 000 is 1 000

1 565 to the nearest 1 000 is 2 000

The hundreds digit is the key number to look at when rounding to a thousand.

Round these numbers to the nearest thousand:

1. 3 890 2. 4 211 3. 7 777
4. 1 099 5. 8 501

6. Below is a chart showing some of the highest mountains in the world. Complete the table rounding off these heights to the nearest 1 000 metres:

MOUNTAIN	HEIGHT	Rounded
Mt Everest	8 848 metres	
K2	8 611 metres	
Aconcagua	6 960 metres	
Kilimanjaro	5 896 metres	
Matterhorn	4 478 metres	



More rounding

1. Below is a table of the average depths of some of the oceans and seas in the world.

Round off these depths to the nearest 100 metres:

Pacific Ocean	4 028 m	
Indian Ocean	3 963 m	
Atlantic Ocean	3 926 m	
Caribbean Sea	2 677 m	
Mediterranean Sea	1 429 m	

2. Write down a number between 6 000 and 7 000 which is nearer to 6 000 than 7 000.

3. The Australians scored 356 runs in the first innings and 248 runs in the second innings.

Approximately, how many runs did the team score?

4. The distance from London Gatwick to Tel Aviv is 4 455 miles. What is this to the nearest 100 miles?

5. I have driven 437 miles and I am still 678 miles from London. About how far is my total journey to London, to the nearest 100 miles?

6. New York is 6 798 miles from London. Round this off to the nearest thousand miles.

7. The deepest lake in the world is Lake Baikal , in Siberia, which has a depth of 1 637 metres below sea level.

Round this off to the nearest 100 metres.

More rounding

1. Write down the lengths of these American rivers to the nearest 1 000 kilometres:

Mississippi	3 779 km
Yukon	3 185 km
Rio Grande	2 832 km
Arkansas	2 348 km
Colerado	2 334 km
Red	2 076 km
Columbia	2 001 km

It's the hundreds column you need to look at!

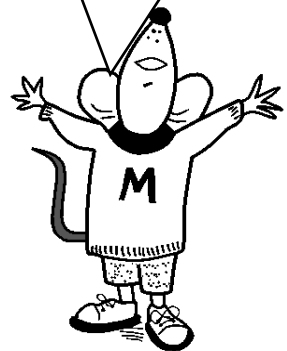

- Write down a number between 3 000 and 4 000 which is nearer to 3 000 than 4 000.
- Write down a number between 2 000 and 3 000 which is nearer 2000 than 3 000.
- The wettest place in the world is a town in India, with an annual rainfall of 1 873 cm of rain.
Round this off to the nearest thousand cm.
- A basketball team scored 1 456 points in a season.
Round this total to the nearest 100 points.



Answers

Page 1

1. 250 2. 530 3. 860 4. 750 5. 270
6. 300 7. 300 8. 940 9. 1 250 10. 2 170
11. 2 510 12. 1 910 13. 560 14. 2 330
15. 3 890 16. 760 17. 2 460 18. 2 120

Page 2

1. 2 800 2. 3 100 3. 9 200 4. 4 000 5. 1 300
6. 2 600 7. 4 600 8. 9 700 9. 1 100 10. 2 100
11. 4 700 12. 1 900 13. 4 800 14. 2 800
15. 3 100 16. 5 700 17. 1 500 18. 3 100

Page 3

1. 4 000 2. 4 000 3. 8 000 4. 1 000 5. 9 000
6. Mt Everest 9 000 m K2 9 000 m Aconcagua 7 000 m
Kilimanjaro 6 000 m Matterhorn 4 000 m

Page 4

1. Pacific 4 000 m Indian 4 000 m Atlantic 3 900 m
Caribbean 2 700 m Mediterranean 1 400 m
2. any number between 6 001 and 6 499 3. 610 4. 4 500 miles
5. 1 100 miles 6. 7 000 miles 7. 1 600 m

Page 5

1. Mississippi 4 000 km Yukon 3 000 km Rio Grande 3 000 km
Arkansas 2 000 km Colorado 2 000 km Red 2 000 km Columbia 2 000 km
2. any number between 3 001 and 3 499 3. Any number between 2 001 and 2 499
4. 2 000 cm 5. 1 500 points